

Vol 127

1510

**SECOND FLOOR PLAN
DORCHESTER HOUSE**

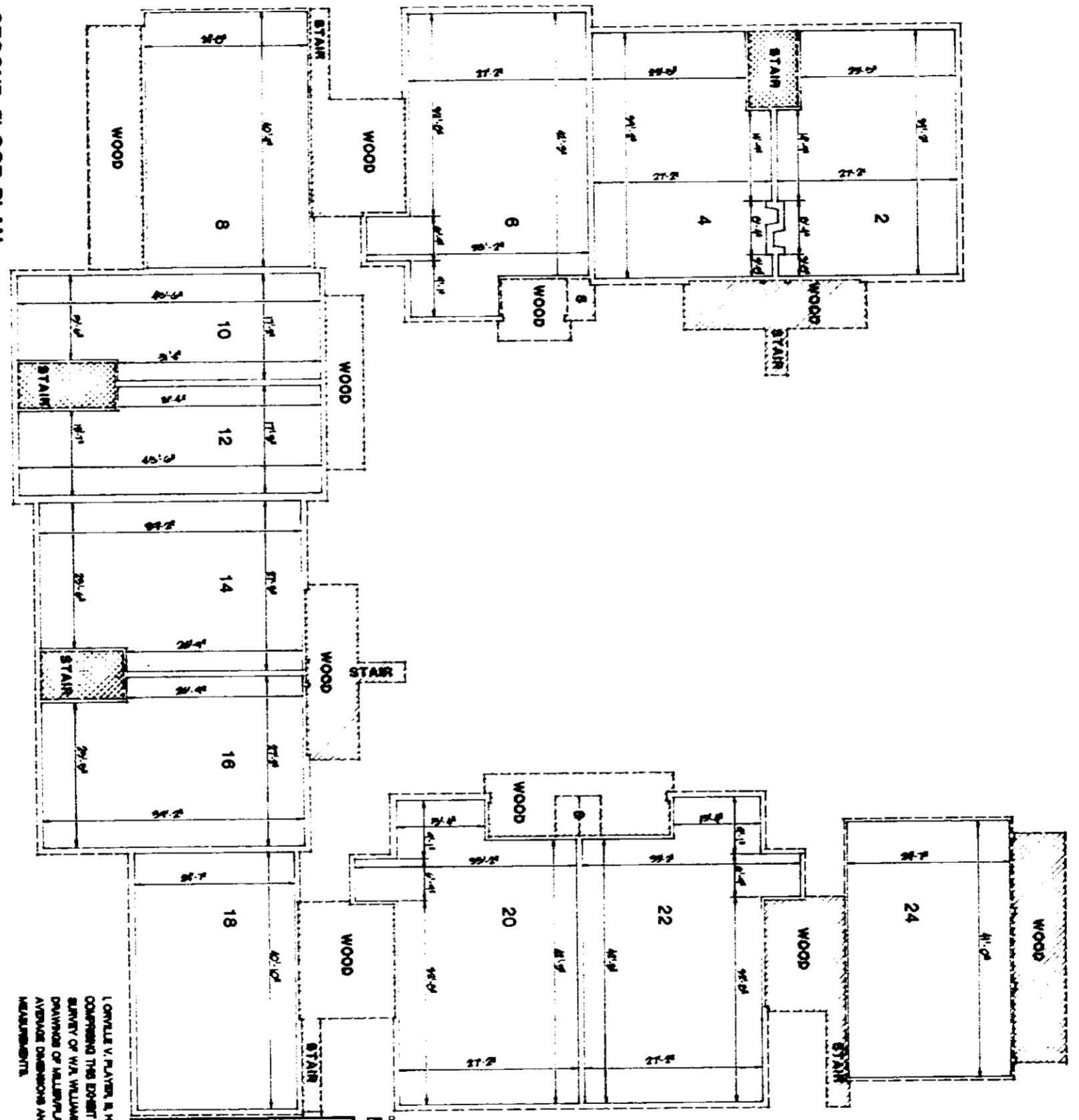

I ORVILLE V. PLAYER, IS HEREBY CERTIFY THAT THE 18 DRAWINGS COMPOSING THIS EXHIBIT ARE CORRECT ON THE BASIS OF THE SURVEY OF W.A. WILLIAMS, JR. AND THAT THE AS BUILT ARCHITECTURAL DRAWINGS OF MILLER/PLAYER AND ASSOCIATES, ARCHITECTS ARE AVERAGE DIMENSIONS AND SHOULD NOT BE TAKEN AS EXACT MEASUREMENTS.

ORVILLE V. PLAYER, II
S.C. REGISTRATION # 1888

LEGEND:

- EXTERIOR WALL LINE
- - - UNIT BOUNDARY
- //// GENERAL COMMON ELEMENTS
- XXXX LIMITED COMMON ELEMENTS
- PORCH DENOTES COVERED AREA
- * S. DENOTES STORAGE AREA
- COHC DENOTES CONCRETE SLAB-OR-GRADE CONSTRUCTION
- WOOD DENOTES ABOVE-GRADE WOODEN CONSTRUCTION



7

**RIVERBEND CONDOMINIUMS
HORIZONTAL PROPERTY REGIME
EXHIBIT B**

NO.	DATE	DESCRIPTION
1	10/1/88	AS BUILT ARCHITECTURAL DRAWINGS
2	10/1/88	AS BUILT ARCHITECTURAL DRAWINGS
3	10/1/88	AS BUILT ARCHITECTURAL DRAWINGS
4	10/1/88	AS BUILT ARCHITECTURAL DRAWINGS
5	10/1/88	AS BUILT ARCHITECTURAL DRAWINGS
6	10/1/88	AS BUILT ARCHITECTURAL DRAWINGS
7	10/1/88	AS BUILT ARCHITECTURAL DRAWINGS
8	10/1/88	AS BUILT ARCHITECTURAL DRAWINGS
9	10/1/88	AS BUILT ARCHITECTURAL DRAWINGS
10	10/1/88	AS BUILT ARCHITECTURAL DRAWINGS
11	10/1/88	AS BUILT ARCHITECTURAL DRAWINGS
12	10/1/88	AS BUILT ARCHITECTURAL DRAWINGS
13	10/1/88	AS BUILT ARCHITECTURAL DRAWINGS
14	10/1/88	AS BUILT ARCHITECTURAL DRAWINGS
15	10/1/88	AS BUILT ARCHITECTURAL DRAWINGS
16	10/1/88	AS BUILT ARCHITECTURAL DRAWINGS
17	10/1/88	AS BUILT ARCHITECTURAL DRAWINGS
18	10/1/88	AS BUILT ARCHITECTURAL DRAWINGS
19	10/1/88	AS BUILT ARCHITECTURAL DRAWINGS
20	10/1/88	AS BUILT ARCHITECTURAL DRAWINGS
21	10/1/88	AS BUILT ARCHITECTURAL DRAWINGS
22	10/1/88	AS BUILT ARCHITECTURAL DRAWINGS
23	10/1/88	AS BUILT ARCHITECTURAL DRAWINGS
24	10/1/88	AS BUILT ARCHITECTURAL DRAWINGS

**MILLER/PLAYER & ASSOCIATES
ARCHITECTS AND PLANNERS, LTD.**
1010 east north street . greenville, s.c.

James B. Miller, A.A.A. / Orville V. Player, II / Robert C. Cobble



2 AR 8234